

## 1 BEDROOM 1 BATHROOM

607 SQ FT / 56.4 SQ M (3-6F)  
591 SQ FT / 54.9 SQ M (7-11F)

### FEATURES

- South and West Exposures
- Residence Interiors Designed by Workshop/APD
- Custom Entry Door with Mondrian-Inspired Relief Pattern
- Entry Foyer
- 7.5" White Oak Engineered Hardwood Flooring in a Natural Stain Throughout
- Custom Kitchen
- Appliances by Miele
- Customized Bathroom Fixings by Workshop/APD
- Washer / Dryer Combo

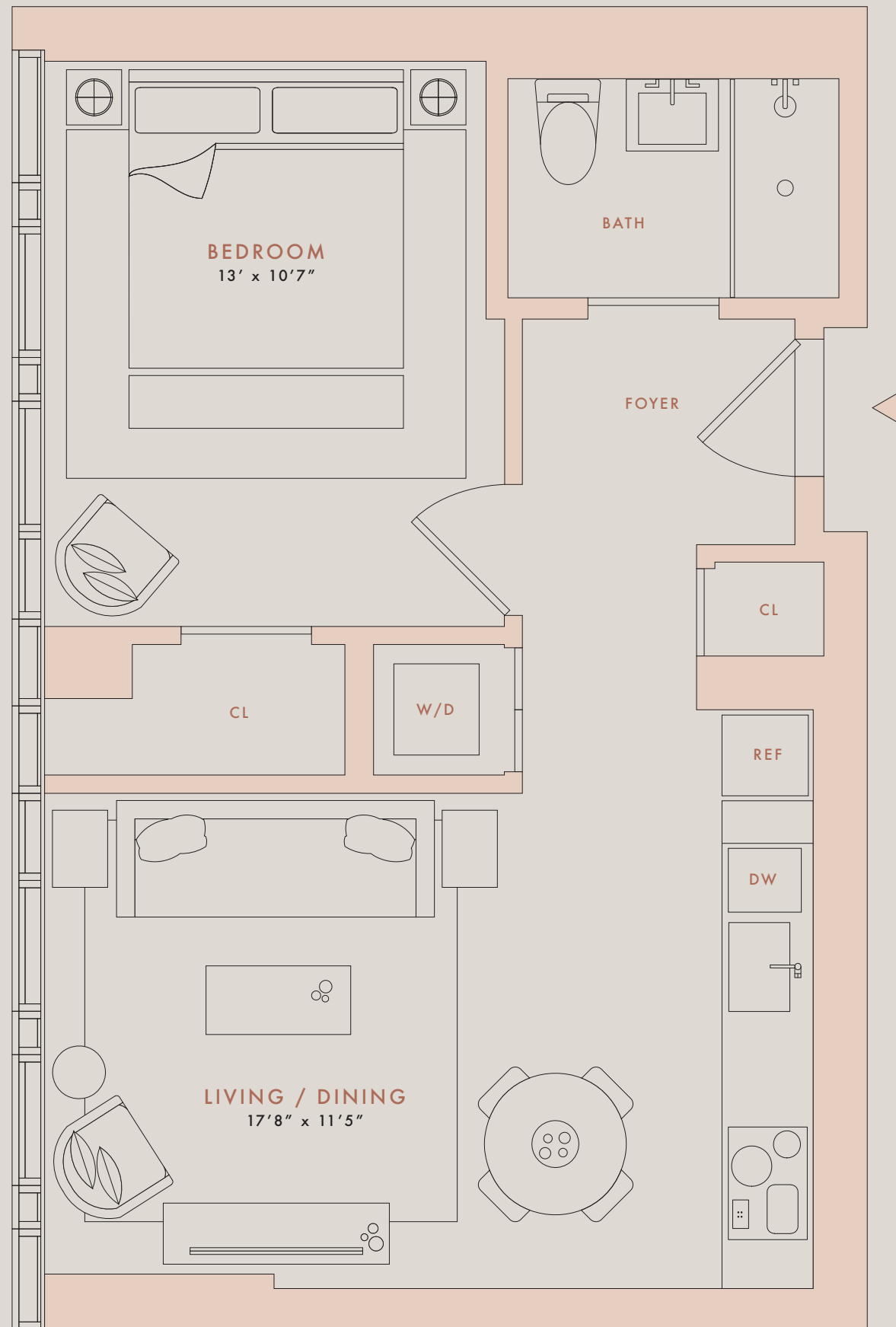
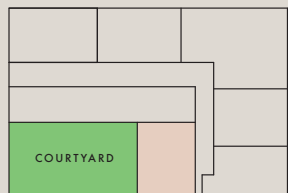

# RESIDENCE 3-11F

300 WEST 30TH STREET  
NEW YORK, NY 10001  
212.931.1233  
[300W30NYC.COM](http://300W30NYC.COM)

THIS IS NOT AN OFFERING. THE COMPLETE OFFERING TERMS ARE IN AN OFFERING PLAN AVAILABLE FROM SPONSOR. FILE NO. CD21-0119. ALL DIMENSIONS ARE APPROXIMATE AND SUBJECT TO NORMAL CONSTRUCTION VARIANCES AND TOLERANCES. PLANS AND DIMENSIONS MAY CONTAIN MINOR VARIATIONS FROM FLOOR TO FLOOR. THE SQUARE FOOTAGE ON THIS FLOOR PLAN EXCEEDS THE USABLE SQUARE FOOTAGE. THE FURNITURE DEPICTED HEREIN IS NOT INCLUDED IN THE SALE OF THE UNIT. SPONSOR RESERVES THE RIGHT TO MAKE CHANGES IN ACCORDANCE WITH THE TERMS OF THE OFFERING PLAN. PROPERTY ADDRESS: 300 W 30TH STREET, MANHATTAN, NEW YORK, 10001. SPONSOR: HW MANHATTAN ONE LLC. SPONSOR ADDRESS: 136-33 37TH AVE, 8B, FLUSHING, NY 11354. EQUAL HOUSING OPPORTUNITY. BRANDING BY RODE

INTERIORS BY: WORKSHOP/APD  
ARCHITECTURE BY: STUDIO C